



Your Family Architect



For Questions and Ordering

Call: 1-888-272-4100

E-mail: Info@ArchitectsNW.com

ALTAIR - M3668A2FU-0DB

Total Area: **3668 Sq. Ft.**

Garage Area: **466 Sq. Ft.**

Garage Size: **2**

Stories: **3**

Bedrooms : **4**

Full Baths : **4**

Half Baths :

Width : **36`-0"**

Depth : **64`-0"**

Height : **28`-0"**

Foundation : **Basement**



ALTAIR - M3668A2FU-0DB

MAIN FLOOR

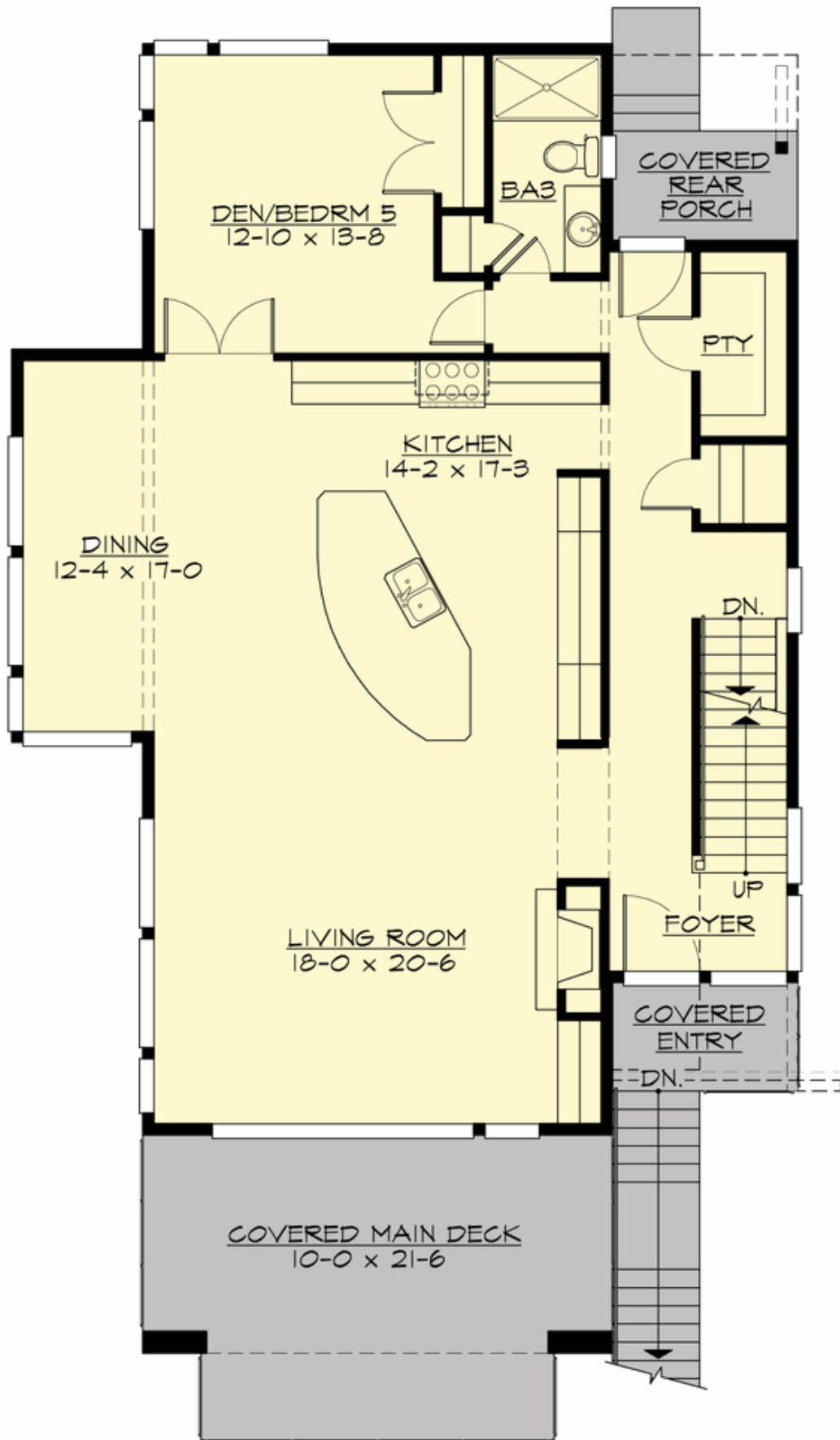

ALTAIR - M3668A2FU-0DB

UPPER FLOOR

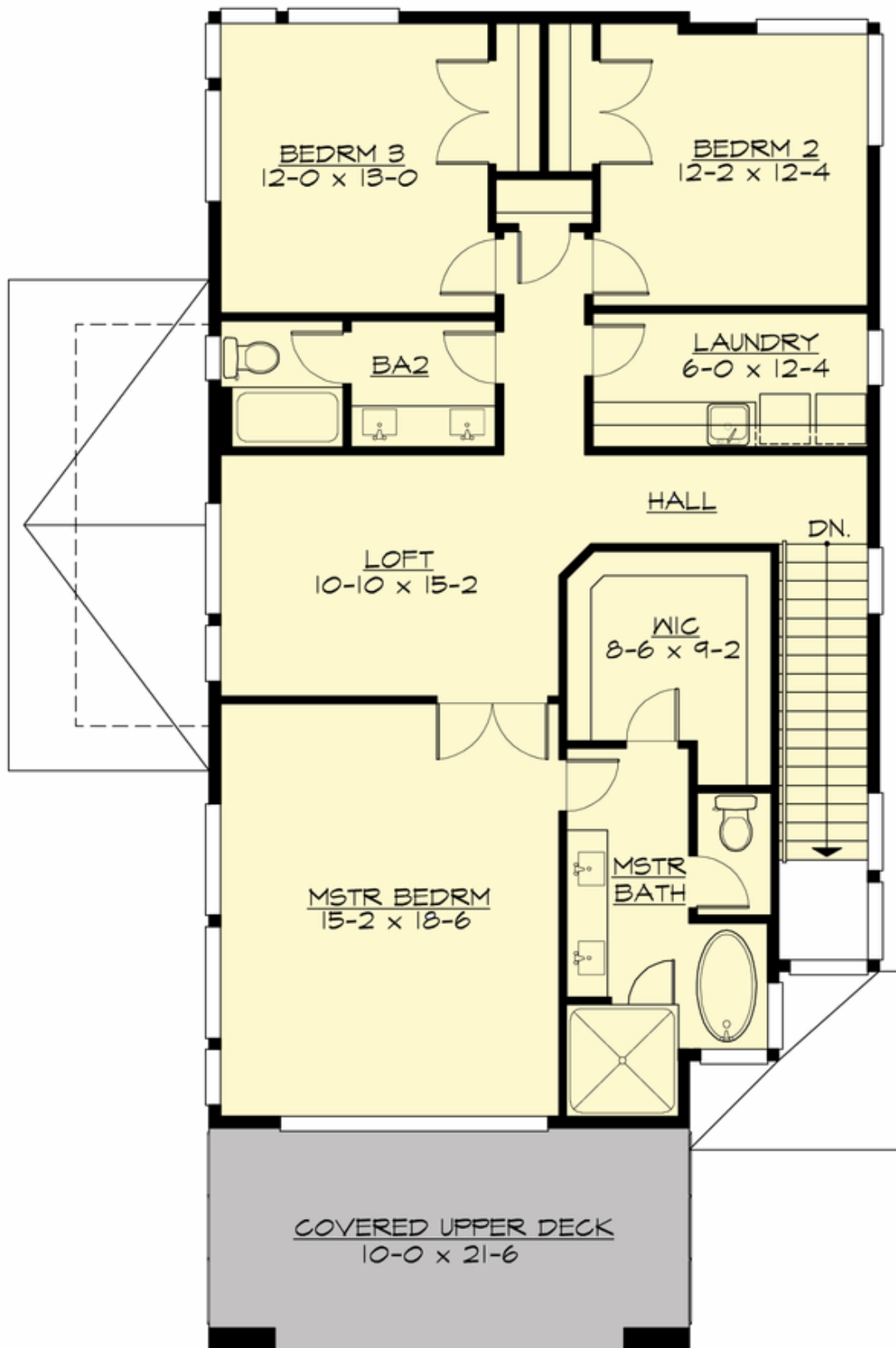

ALTAIR - M3668A2FU-0DB

LOWER FLOOR

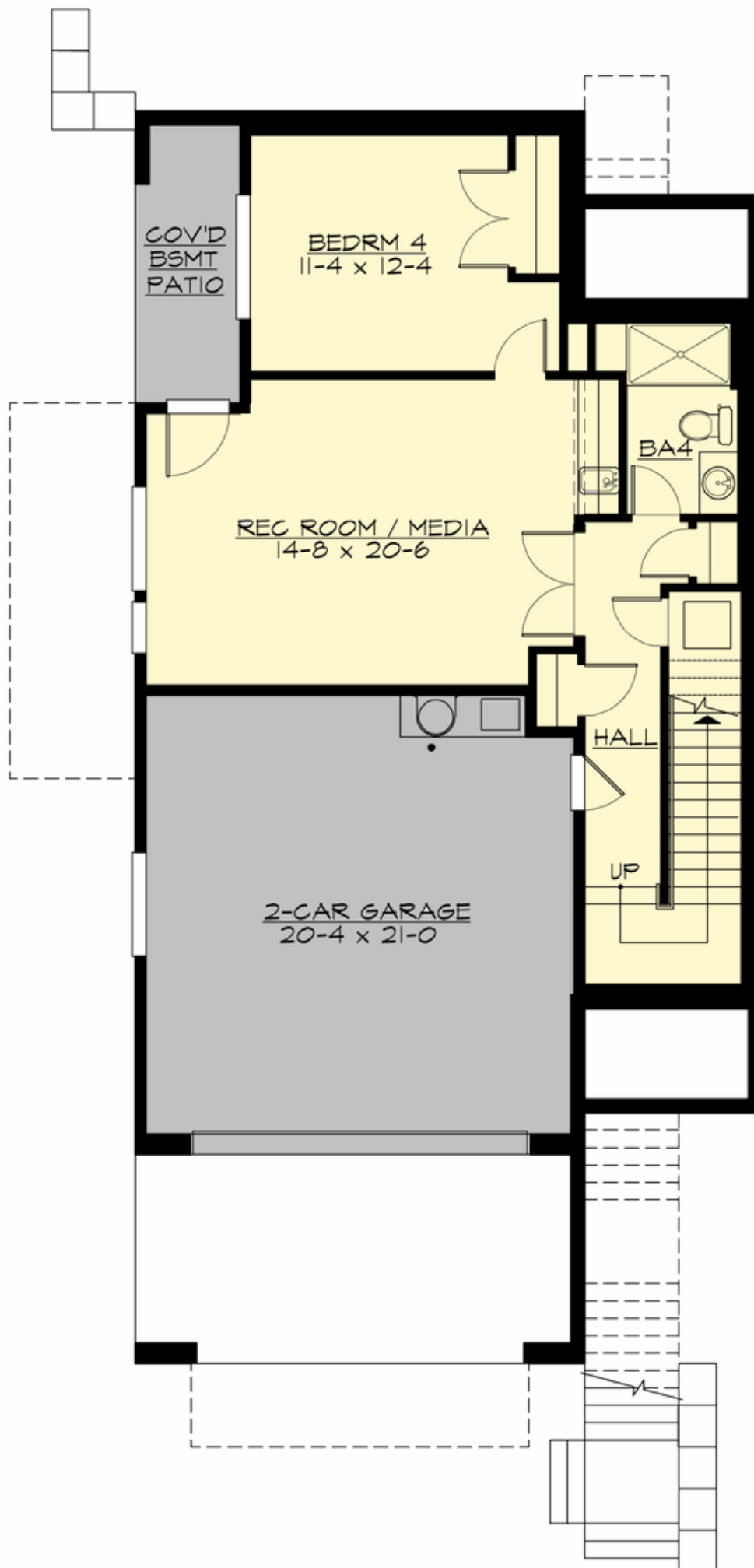

ALTAIR - M3668A2FU-0DB

PLAN DETAILS

Area Summary

Total Area:	3668 Sq. Ft.
Main Floor:	1472 Sq. Ft.
Upper Floor:	1366 Sq. Ft.
Lower Floor:	830 Sq. Ft.
Garage Floor:	466 Sq. Ft.

General Information

Stories:	3
Width:	36`-0"
Depth:	64`-0"
Height:	28`-0"

Architectural Style

Contemporary
Modern
Northwest

Number of Rooms

Bedrooms:	4
Full Baths:	4

Garage

Garage Size:	2
Garage Door Location:	Front
Garage Type:	Under

Roof Pitches

Primary:	3:12
Secondary:	1:12

Wall Heights

Main:	10-0"
Upper:	9-0"
Lower:	9-0"

Foundation Type

Daylight Basement

Roof Framing

Stick

Floor Load

Live (lbs):	40 PSF
Dead (lbs):	10 PSF

Roof Load

Live (lbs):	25 PSF
Dead (lbs):	15 PSF
Wind:	85 MPH

Design Features

- Bonus Space @ & Lower Floor
- Den/Office
- Front and Rear Porch
- Great Room
- Laundry Room @ & Upper Floor
- Master Bedroom @ Upper Floor Front
- Contemporary Home Plans
- Modern Home Plans
- Northwest Floor Plans
- Narrow Lot House Plans
- View Lot (Rear) Plans